FENWICK SOLAR FARM

Fenwick Solar Farm
EN010152

Consultation Report

Appendix L3: Plans of the proposed solar farm and cable route

Document Reference: EN010152/APP/5.2

Regulation 5(2)(a)

Infrastructure Planning (Applications: Prescribed Forms and Procedure)
Regulations 2009

October 2024
Revision Number: 00

Revision History

Revision Number	Date	Details
00	October 2024	DCO application

Prepared for:
Fenwick Solar Project Limited

Prepared by:
AECOM Limited

© 2024 AECOM Limited. All Rights Reserved.

This document has been prepared by AECOM Limited (“AECOM”) for sole use of our client (the “Client”) in accordance with generally accepted consultancy principles, the budget for fees and the terms of reference agreed between AECOM and the Client. Any information provided by third parties and referred to herein has not been checked or verified by AECOM, unless otherwise expressly stated in the document. No third party may rely upon this document without the prior and express written agreement of AECOM

Table of Contents

1.1	Plans of the proposed solar farm and route	1
1.2	Plans of the proposed solar farm and route as included in Section 42 (1) letters and Section 46 letter.....	8

1.1 Plans of the proposed solar farm and route



LEGEND

	Site Boundary
	Watercourse
	High Pressure Fuel Pipeline
	Existing Overhead Line (OHL)
Scheme Element	
	Perimeter Fencing
	Internal Access Track
	Horizontal Directional Drilling (HDD) Location
	Grid Connection Line Drop
	Existing Hedgerow to be Gapped Up
	Proposed Access Gate
	Watercourse Crossing
	Hedge Removal
	Field Station
	Operations & Maintenance Hub
	Indicative Location of Temporary Construction Compound
	Solar PV Panels (Land Beneath and Surrounding Panels to be Grassed)
	Proposed Screening Area
	Grid Connection Line Drop Compound
	Ecology Mitigation Area
	Heritage Buffer Area

Indicative Location of Culvert Removal

Operations and Maintenance Hub Access

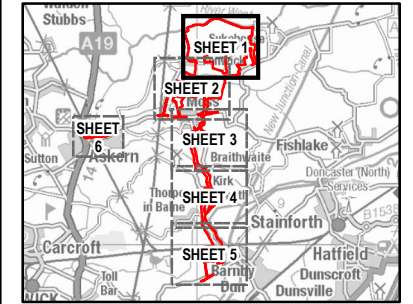

ISSUE PURPOSE
PEIR

PROJECT NUMBER
60698207

FIGURE TITLE
Indicative Site Layout
Sheet 1 of 6

FIGURE NUMBER
Figure 2-3

Reproduced from Ordnance Survey digital map data © Crown copyright 2024. All rights reserved. Licence number 0100031673. Contains Ordnance Survey Data © Crown Copyright and database right 2024. © 2024 Microsoft Corporation © 2024 Maxar © CNES (2024) Distribution Airbus DS. © National Grid UK. © Land Research Associates, 2023. Indicative layout for purposes of informing the Preliminary Environmental Information Report (PEIR).



This drawing has been prepared for the use of AECOM's client. It may not be used, modified, reproduced or relied upon by third parties, except as agreed by AECOM or as required by law. AECOM accepts no responsibility, and denies any liability whatsoever, to any party that uses or relies on this drawing without AECOM's express written consent. Do not scale this document. All measurements must be obtained from the stated dimensions.

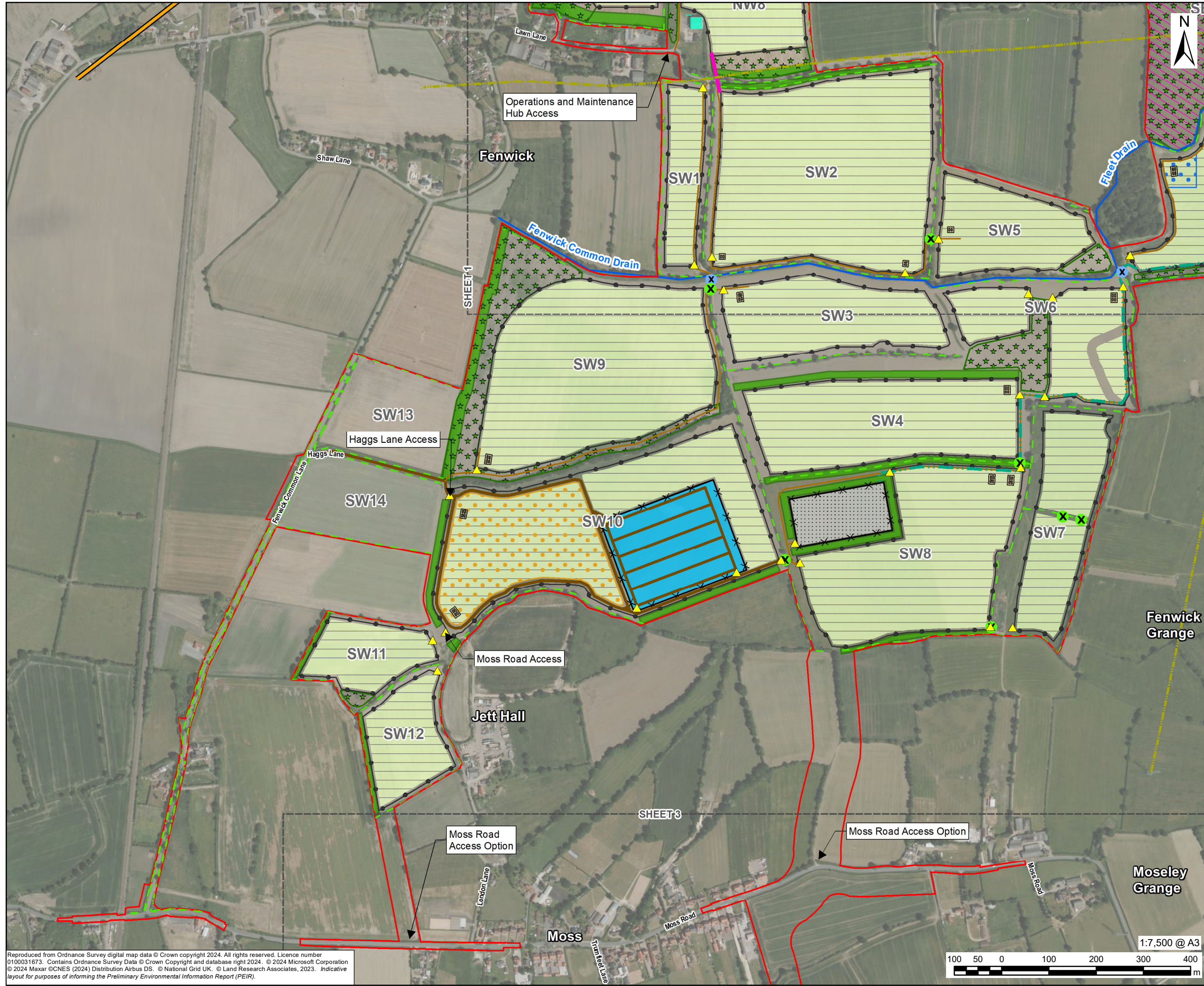

PROJECT
Fenwick Solar Farm

CLIENT
Fenwick Solar Project Limited

CONSULTANT
AECOM Limited
Midpoint,
Alencon Link
Basingstoke, RG21 7PP
www.aecom.com

- LEGEND**
- Site Boundary
 - Watercourse
 - High Pressure Fuel Pipeline
 - Existing Overhead Line (OHL)
 - Scheme Element**
 - Perimeter Fencing
 - Pallsade Fencing
 - Internal Access Track
 - Internal Fire Service Access Track
 - Horizontal Directional Drilling (HDD) Location
 - Grid Connection Line Drop
 - Existing Hedgerow to be Gapped Up
 - ▲ Proposed Access Gate
 - ✕ Watercourse Crossing
 - ✕ Hedge Removal
 - Field Station
 - Operations & Maintenance Hub
 - Main Construction Compound
 - Indicative Location of Temporary Construction Compound
 - BESS Area
 - Grid Connection Substation
 - Solar PV Panels (Land Beneath and Surrounding Panels to be Grassed)
 - Proposed Screening Area
 - Ecology Mitigation Area
 - Heritage Buffer Area

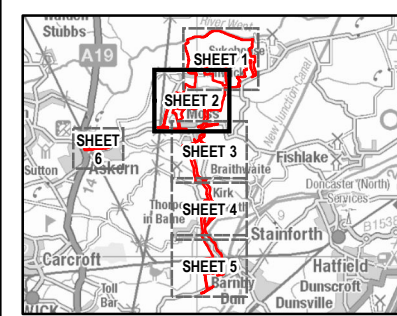

ISSUE PURPOSE

PEIR

PROJECT NUMBER

60698207

FIGURE TITLE

Indicative Site Layout
Sheet 2 of 6

FIGURE NUMBER

Figure 2-3

Reproduced from Ordnance Survey digital map data © Crown copyright 2024. All rights reserved. Licence number 0100031673. Contains Ordnance Survey Data © Crown Copyright and database right 2024. © 2024 Microsoft Corporation © 2024 Maxar © CNES (2024) Distribution Airbus DS. © National Grid UK. © Land Research Associates, 2023. Indicative layout for purposes of informing the Preliminary Environmental Information Report (PEIR).

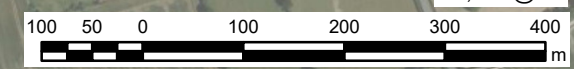

1:7,500 @ A3



LEGEND

Scheme Element	
	Site Boundary
	Horizontal Directional Drilling (HDD) Location
	Existing Hedgerow to be Gapped Up
	Indicative Location of Temporary Construction Compound
	Proposed Screening Area

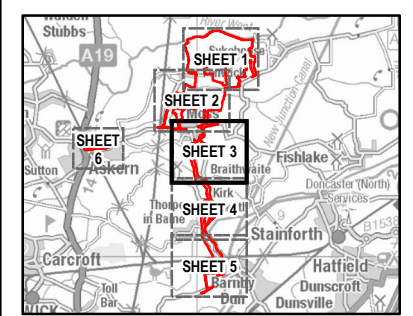

ISSUE PURPOSE
PEIR

PROJECT NUMBER
60698207

FIGURE TITLE
Indicative Site Layout
Sheet 3 of 6

FIGURE NUMBER
Figure 2-3

Reproduced from Ordnance Survey digital map data © Crown copyright 2024. All rights reserved. Licence number 0100031673. Contains Ordnance Survey Data © Crown Copyright and database right 2024. © 2024 Microsoft Corporation © 2024 Maxar © CNES (2024) Distribution Airbus DS. © National Grid UK. © Land Research Associates, 2023. Indicative layout for purposes of informing the Preliminary Environmental Information Report (PEIR).

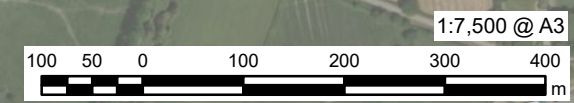

This drawing has been prepared for the use of AECOM's client. It may not be used, modified, reproduced or relied upon by third parties, except as agreed by AECOM or as required by law. AECOM accepts no responsibility, and denies any liability whatsoever, to any party that uses or relies on this drawing without AECOM's express written consent. Do not scale this document. All measurements must be obtained from the stated dimensions.

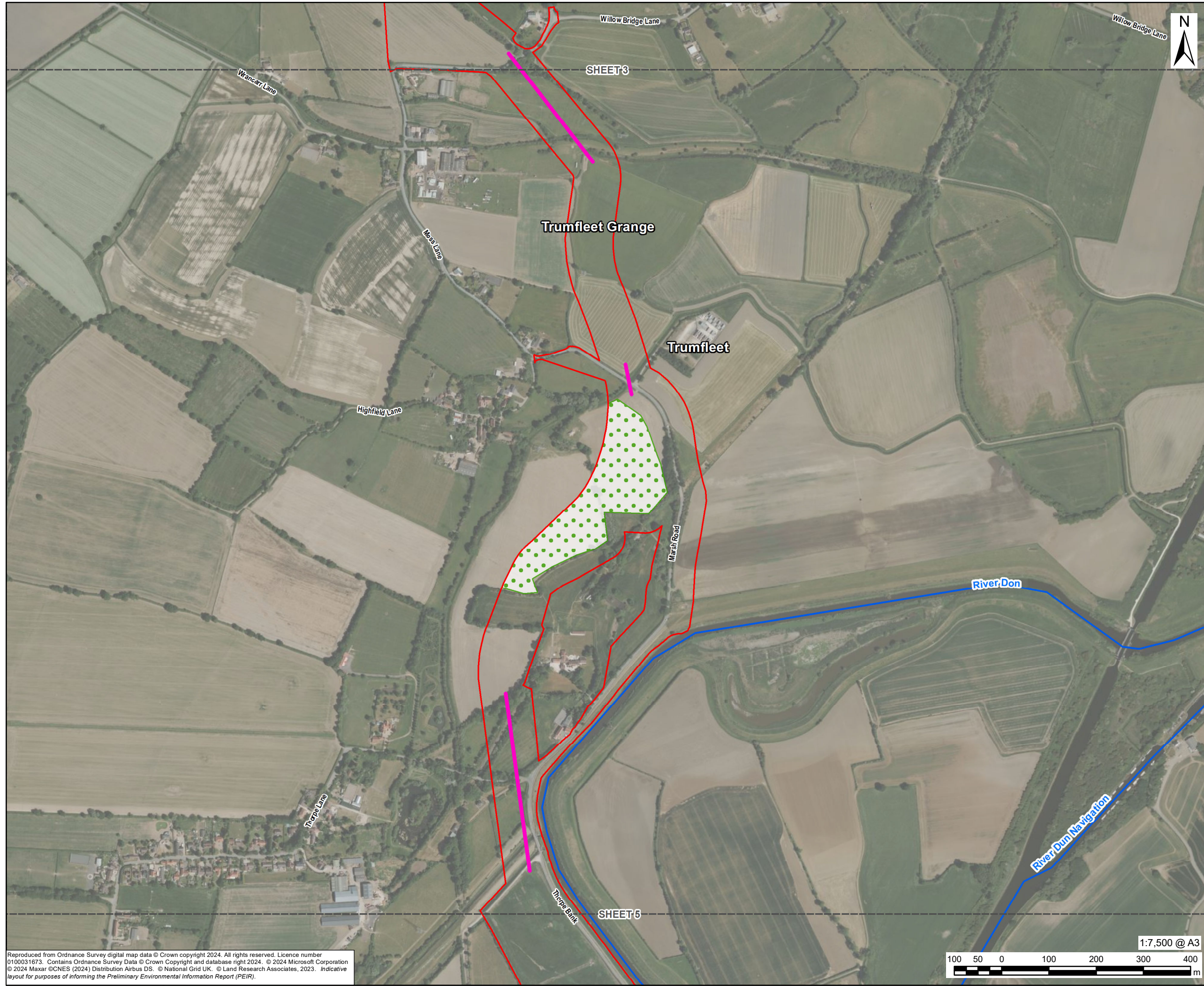

AECOM

PROJECT
Fenwick Solar Farm

CLIENT
Fenwick Solar Project Limited

CONSULTANT
AECOM Limited
Midpoint,
Alencon Link
Basingstoke, RG21 7PP
www.aecom.com

- LEGEND**
- Site Boundary
 - Watercourse
 - Horizontal Directional Drilling (HDD) Location
 - Indicative Location of Temporary Construction Compound

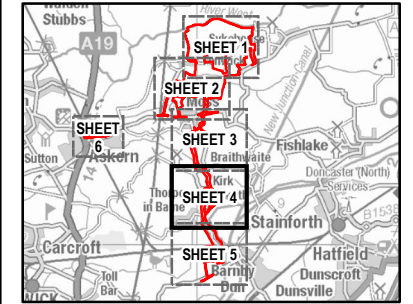

ISSUE PURPOSE
PEIR

PROJECT NUMBER
60698207

FIGURE TITLE
Indicative Site Layout
Sheet 4 of 6

FIGURE NUMBER
Figure 2-3

Reproduced from Ordnance Survey digital map data © Crown copyright 2024. All rights reserved. Licence number 0100031673. Contains Ordnance Survey Data © Crown Copyright and database right 2024. © 2024 Microsoft Corporation © 2024 Maxar © CNES (2024) Distribution Airbus DS. © National Grid UK. © Land Research Associates, 2023. Indicative layout for purposes of informing the Preliminary Environmental Information Report (PEIR).

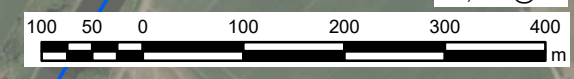

This drawing has been prepared for the use of AECOM's client. It may not be used, modified, reproduced or relied upon by third parties, except as agreed by AECOM or as required by law. AECOM accepts no responsibility, and denies any liability whatsoever, to any party that uses or relies on this drawing without AECOM's express written consent. Do not scale this document. All measurements must be obtained from the stated dimensions.

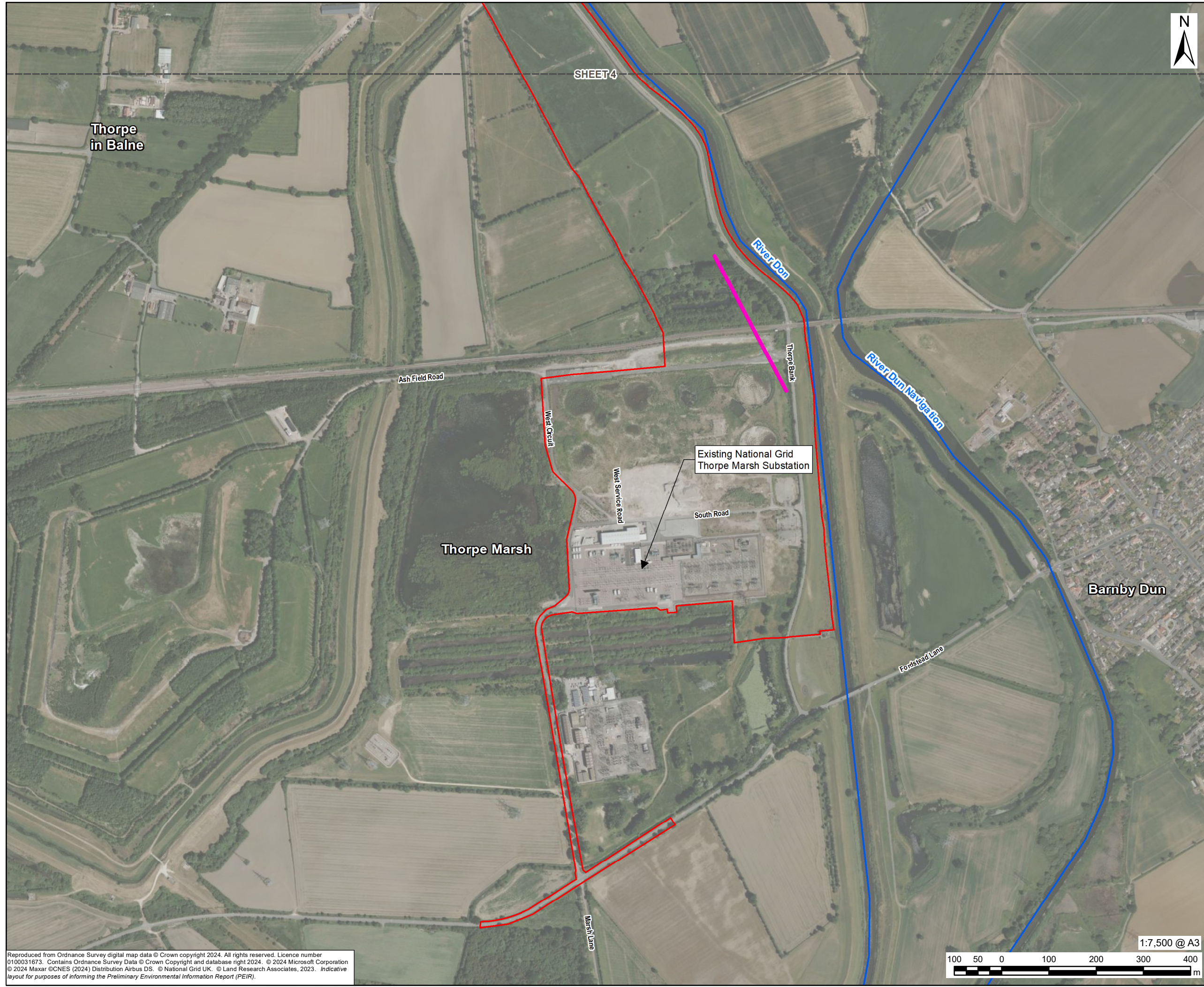

AECOM

PROJECT
Fenwick Solar Farm

CLIENT
Fenwick Solar Project Limited

CONSULTANT
AECOM Limited
Midpoint,
Alencon Link
Basingstoke, RG21 7PP
www.aecom.com

LEGEND

- Site Boundary
- Watercourse
- Scheme Element
- Horizontal Directional Drilling (HDD) Location

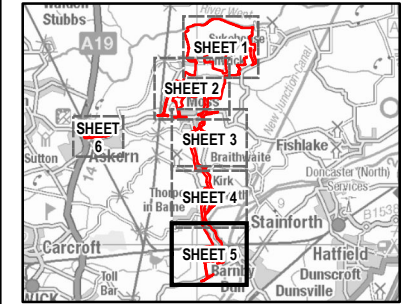

ISSUE PURPOSE
PEIR

PROJECT NUMBER
60698207

FIGURE TITLE
Indicative Site Layout
Sheet 5 of 6

FIGURE NUMBER
Figure 2-3

Reproduced from Ordnance Survey digital map data © Crown copyright 2024. All rights reserved. Licence number 0100031673. Contains Ordnance Survey Data © Crown Copyright and database right 2024. © 2024 Microsoft Corporation © 2024 Maxar © CNES (2024) Distribution Airbus DS. © National Grid UK. © Land Research Associates, 2023. Indicative layout for purposes of informing the Preliminary Environmental Information Report (PEIR).

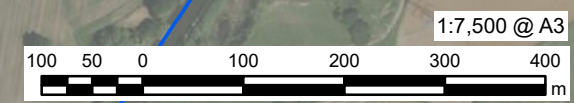

This drawing has been prepared for the use of AECOM's client. It may not be used, modified, reproduced or relied upon by third parties, except as agreed by AECOM or as required by law. AECOM accepts no responsibility, and denies any liability whatsoever, to any party that uses or relies on this drawing without AECOM's express written consent. Do not scale this document. All measurements must be obtained from the stated dimensions.



AECOM

PROJECT
Fenwick Solar Farm

CLIENT
Fenwick Solar Project Limited

CONSULTANT
AECOM Limited
Midpoint,
Alencon Link
Basingstoke, RG21 7PP
www.aecom.com

LEGEND
[Red outline box] Site Boundary

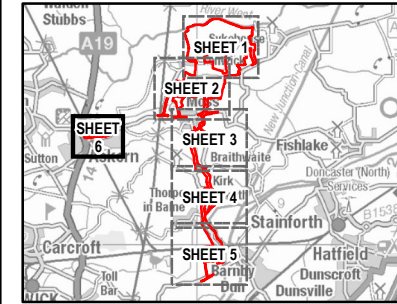

ISSUE PURPOSE

PEIR

PROJECT NUMBER

60698207

FIGURE TITLE

Indicative Site Layout
Sheet 6 of 6

FIGURE NUMBER

Figure 2-3

Reproduced from Ordnance Survey digital map data © Crown copyright 2024. All rights reserved. Licence number 0100031673. Contains Ordnance Survey Data © Crown Copyright and database right 2024. © 2024 Microsoft Corporation © 2024 Maxar © CNES (2024) Distribution Airbus DS. © National Grid UK. © Land Research Associates, 2023. Indicative layout for purposes of informing the Preliminary Environmental Information Report (PEIR).



The drawing has been prepared for the use of AECOM's client. It may not be used, modified, reproduced or relied upon by third parties, except as agreed by AECOM or as required by law. AECOM accepts no responsibility, and denies any liability whatsoever, to any party that uses or relies on this drawing without AECOM's express written consent. Do not scale this document. All measurements must be obtained from the stated dimensions.

1.2 Plans of the proposed solar farm and route as included in Section 42 (1) letters and Section 46 letter

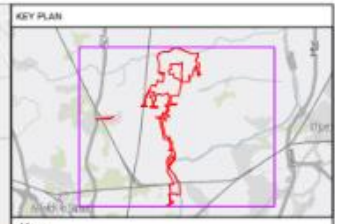
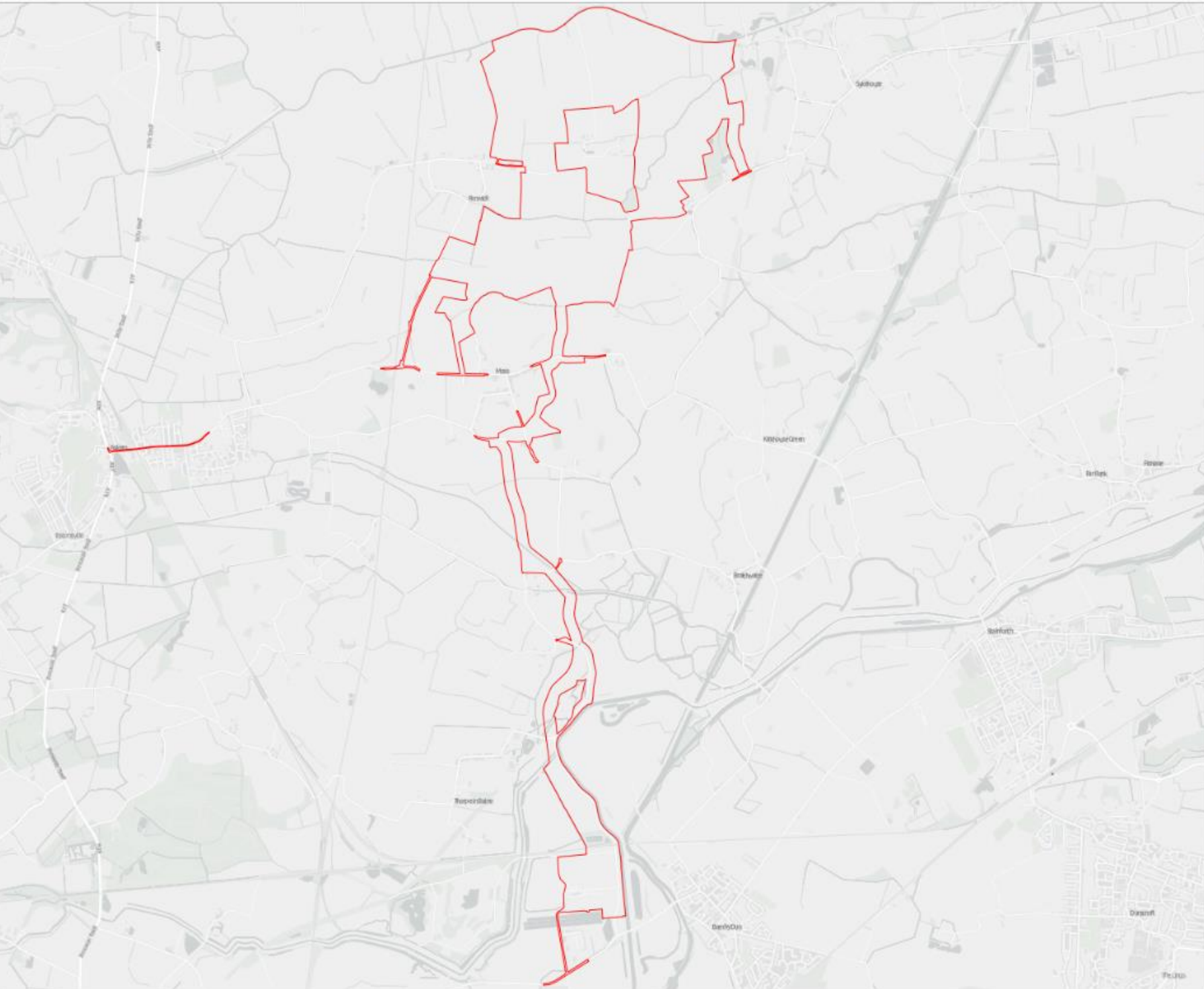

Key
 RLB

© Crown copyright and database rights 2024. Ordnance Survey 100061167. You are permitted to use this data solely to enable you to respond to, or interact with, the organisation that provided you with the data. You are not permitted to copy, sub-licence, distribute or sell any of this data to third parties in any form.

© Crown copyright material is reproduced with the permission of Land Registry under delegated authority from the Controller of HMSO.

This material was last updated in 2024 and may not be copied, distributed, sold or published without the formal permission of Land Registry. Only an official copy of a title plan or register obtained from the Land Registry may be used for legal or other official purposes.

May contain public sector information licensed under the Open Government License v3.0.

Contains OS Zoonstock.

File	Revision	INITIAL ISSUE	JT	LD	L.O.	JR
Rev.	Date	Description of revision	Drawn	Checked	Reviewed	Approved

FOR INFORMATION



Project: **FENWICK SOLAR FARM**

Drawing Title: **OVERVIEW PLAN**

Scale: 1:10,000 @ A3
Spatial Reference System: British National Grid

Drawing reference: 063_ARDG_FM\CK

This document is not to be used in whole or in part other than for the intended purpose and project for which it was prepared and/or created.



BOOM
POWER

BUILD | OWN | OPERATE | MAINTAIN

BOOM-POWER.CO.UK